The Dog Days Of Summer Are Here

Monthly Meetings are held at Charlie Horse Restaurant

2425 E. Silver Springs Blvd. Ocala, Fl.34470
Serving a wonderful $5.00 Breakfast for us.
General Meeting at 9:30 AM
The First Saturday of Each Month

We Support All Bikers Rights!

ABATE OF FLORIDA,DOES NOT CONDONE DRINKING AND RIDING.
DONATIONS TO ABATE OF FLORIDA, INC, ARE NOT DEDUCTIBLE FOR FEDERAL INCOME TAX PURPOSES, A COPY OF THE OFFICIAL registration and financial information may be obtained from the DIVISION OF CONSUMER SERVICES BY CALLING TOLL-FREE within the state. Registration does not imply endorsement, approval, or recommendation by the state. WWW.800HELPFLA.COM 1-800-435-7352

www.forest.abateflorida.com

Have a question?
Please Call one of Us...

CHAPTER BOARD OF DIRECTORS & TRUSTEES

President: Greg Smale.....352-812-8766
.....gsmalerest123@gmail.com
Vice President: Bridgette C. Heyne-Pace "Bridge".....352-361-1262
.....Bree2217@yahoo.com
Secretary: Petra Nelson.....352-207-4544
.....Petranelson15@gmail.com
Treasurer: Joe Wieland.....352-877-4764
.....joejw1@aol.com
Sergeant-at-Arms: Kenneth Gee.....330-260-5871
.....NITEMOVES@aol.com
Membership: Debbie Sanderson.....352-512-1893
.....DPS6735@yahoo.com
Public Relations: Lou Ann Robertson.....352-693-8374
.....chitchat983@hotmail.com
Legislative: Bridgette C. Heyne-Pace "Bridge".....352-361-1262
.....bree2217@yahoo.com
Newsletter: Joe Wieland.....352-509-0513
.....joejw1@aol.com
Products: John Melin.....352-318-6514
.....crewt@aol.com
Safety Education: John Melin.....352-318-6514
.....crewt@aol.com
Webmaster: Russell Pace.....Overseas, use email
.....bikerhd777@yahoo.com

Find us on: facebook®

NEWSLETTER DEADLINE:
On or by the 3rd Sat. of each month articles, ads, flyers, etc. Send to newsletter editor, or contact a board member.

Our Monthly Newsletter is Free of Charge
The Chapter was Formed in 1991

All items to be printed in the newsletter are due by the 3rd Saturday of the month. All photos become property of ABATE of FLORIDA, INC. Forest Chapter and cannot be returned. The views and opinions expressed within this newsletter are not that of ABATE of FLORIDA, INC. or the Forest Chapter ABATE of FLORIDA, INC. and the Forest Chapter of Marion County Florida is not responsible for any activities or the contents of non-ABATE of FLORIDA, INC. flyers.

WHY ARE WE HERE?

The purpose of this Corporation shall be:

A) Promote motorcycle safety through education.

B) Elimination of unfair motorcycle-related legislation.

C) Protection of personal rights of all motorcyclists.

D) Improve the image of motorcyclists to the general public.

E) To provide for a Lobbyist to represent ABATE OF FLORIDA, INC., and to work with Legislators in the interest and protection of all motorcyclist rights on the State and National levels.

Please Support Our Advertisers.
They Support Us.

War Horse Harley-Davidson (Page 19)
5331 N. Hwy, 441, Ocala FL. 34475 (352-732-2488)

Gibson Kustoms (Page 21)
4885 N. Hwy, 441, Ocala, FL. 34475 (352-620-8044)

Cactus Jack's (Page 20)
23740 Hwy, 314 East Salt Springs FL. 23134 (352-685-2244)

DJ & Gina's (Page 18)
16535 SE 99th Ave, Summerfield FL. 34491 (352-307-9750)

Law Offices of Richard M. Lester (Page 18)
7334 Topanga Canyon Boulevard Suite 200, Canoga Park, Calf. 91303 (1-800-531-2424)

Sharkey's (page 18)
9900 SW Hwy, Dunnellon FL. 34432 (352-245-6626)

Nowhere Bar (Page 15)
8970 SW 27th Ave. Ocala, FL. 34476 (352-237-7970)

Highway 19 (Page 16)
2932 S State Road 19, Palatka FL. 32177 (386-467-2510)

Bohanon & Associates Land Surveying LLC (Page 12)
5520 SE 113th Street, Belleview, FL. (352-236-2212)

Starfire Insurance (Page 15)
2375 NE 25th Ave, Ocala, FL. 34470 (352-789-6683)

O'Calahans (Page 22)
3155 E. Silver Springs Blvd, Ocala, Fl, 34470 (352-351-5458)

Misc Florida news

LAW ENFORCEMENT CRACKS DOWN ON SPEEDERS

July 15, 2019

Highway speeders, no matter how little they go over the posted limit, are being targeted as Florida Highway Patrol troopers and transportation officials team up with federal and regional agencies in a weeklong speed-enforcement campaign. "The speed limit is the speed limit," Florida Highway Patrol Lt. Derrick Rahming said. "It's not suggested It is there for a reason. It's there to keep you safe and to keep us safe as well." "Operation Southern Shield" is a joint law enforcement operation with the National Highway Traffic Safety Administration focused on high-speed corridors in Florida, Alabama, Georgia, South Carolina and Tennessee. In Florida, the targeted roads are Interstate 10, Interstate 75 and Interstate 95. Rahming said the faster someone drives, the more catastrophic an accident becomes. "We are going to be focusing on drivers who are failing to observe posted speed limits," Rahming said. "We are going to make sure we stop them from speeding, to make sure the roads are safer during this season." The highest legal speed limit anywhere in Florida is 70 mph. Operation Southern Shield will run through Sunday. Florida Department of Transportation Secretary Kevin Thibault said in a statement that it's his department's "priority to bring attention to the dangers of speeding on our roadways." Florida Highway Safety and Motor Vehicle data show the state had more than 10,590 crashes in 2018 involving speeding or driving too fast for conditions, with speeding deemed a contributing factor in more than 270 fatalities.

AUTOMATED VEHICLES AT ISSUE:

Sen. Jeff Brandes, R-St. Petersburg, will speak as part of a multi-day Automated Vehicles Symposium in Central Florida. (Symposium plenary session starts at 8 a.m., with Brandes scheduled to speak at 8:15 a.m., Orlando World Center Marriott, 8701 World Center Dr., Orlando.)

HEPATITIS A OUTBREAK NEARS 1,900 CASES

July 15, 2019 *** Scribe's Note--- This is becoming a very serious issue
With the largest numbers of cases concentrated in Pasco, Pinellas and Volusia counties, Florida has had about 1,900 reported cases of hepatitis A this year, according to new numbers from the Florida Department of Health. The state added 85 cases last week, bringing the total to 1,898 cases this year. The hardest-hit areas have been in the Tampa Bay region and in parts of the Interstate 4 corridor. Pasco County has had 350 cases, followed by Pinellas County with 312 cases and Volusia County with 165 cases.

Three other counties also have topped 100 cases: Orange County, with 136; Hillsborough County, with 110; and Marion County, with 104, the numbers show. In all, 53 of the 67 counties have reported hepatitis A cases this year. Hepatitis A, which can cause liver damage, can be spread through such things as food or drinks that have been contaminated with fecal matter from people with the disease. Health officials have urged Floridians to get vaccinated against the disease.

--
Darrin "Scribe" Brooks
State Vice President
State Legislative Trustee,
ABATE of Florida, Inc.
www.abateflorida.com

LOOK TWICE – SAVE A LIFE

BIKERS ARE DYING TO BE SEEN

Common causes of motor vehicle vs. motorcycle accidents:

MAKING LEFT TURNS- Before turning **LEFT; LOOK TWICE** to ensure no motorcycle is coming. You're conditioned to look for cars and trucks. And it is easy to 'overlook' an oncoming motorcycle if you're not looking for one.

PULLING OUT- Before pulling out from a parked position, **LOOK TWICE** by turning your head and looking for oncoming motorcycles. Motorcycles need more room and space to stop suddenly than a car or truck.

CHANGING LANES - Motorcycles can easily fit in the blind spots of your mirrors. Put your blinker on and **LOOK TWICE,** turn your head and look to ensure there is no motorcycle in your blind spot!

SHARING A LANE - Don't share a traffic lane with a motorcycle. Even though a motorcycle is smaller than a car or truck, they are lawfully entitled to their entire lane.

DON'T FOLLOW TOO CLOSE- behind a motorcycle – a motorcycle needs more room than a car or truck to stop. Keep a good distance behind a motorcycle, leaving enough room for you to stop.

BIKERS ARE DYING TO BE SEEN

LOOK TWICE – SAVE A LIFE

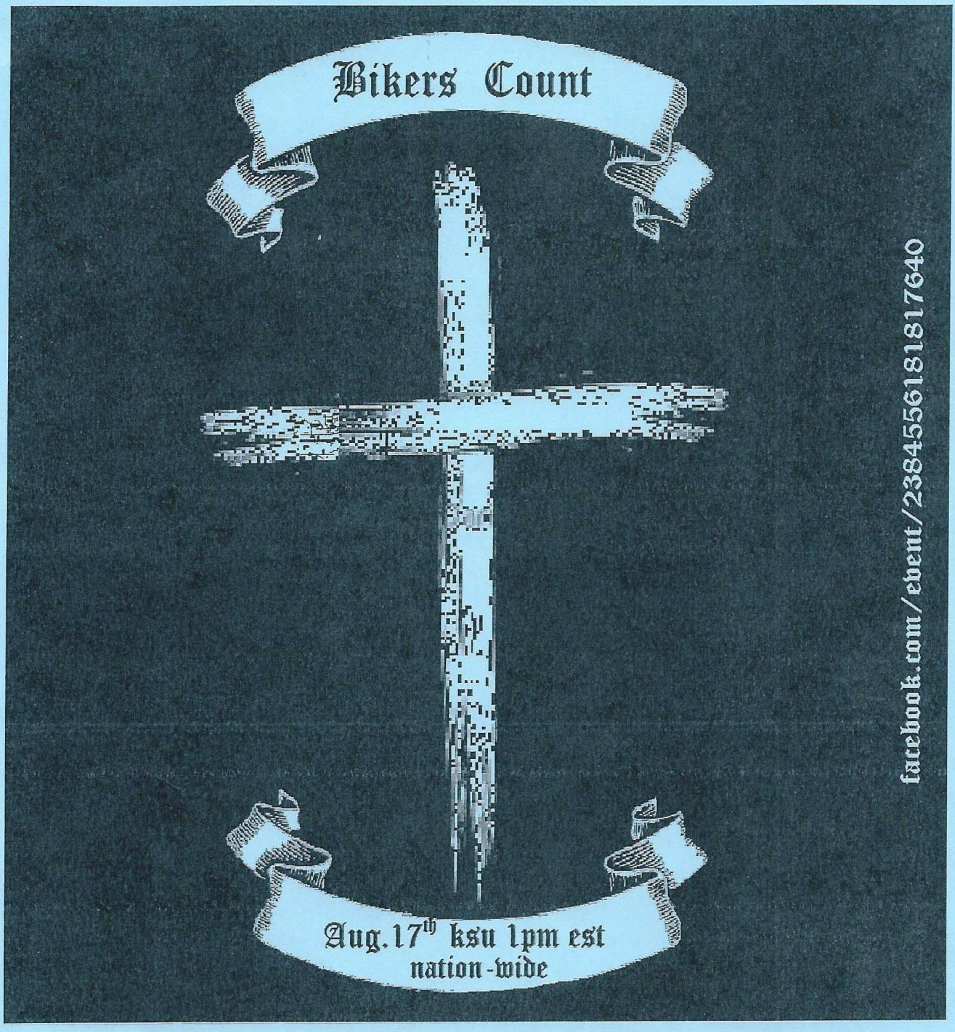

! BIKERS COUNT !

National Event, August 17, 2019

LET'S DO THIS.
SPREAD THE WORD. THIS IS FOR ALL OF US and NOT just for "A CHOSEN FEW". We are ALL affected..

Please, join in, spread the word and help get this event to have awesome participation.

HEAD COUNT, BODY COUNT, VOTING BALLOTS COUNT

! BIKERS COUNT !

Let's RIDE for the NH 7 - disciplined Jarheads, Military Vets - killed by yet another reckless car driver
Let's RIDE for ALL who have lost Life and Limb to reckless car drivers
WE are Kick-STANDING UP ,
organizing a NATIONAL RIDE on AUGUST 17th at 1pm EST.
ALL GET OUT ON THE HIGHWAYS,INTERSTATES,ROADS AT THAT TIME !
We need EVERYBODY's assistance and participation in a movement to change laws

FOR bikers - BIKERS COUNT - 2 wheels, 3 wheels, motorized or not,
we don't count only the miles ridden, the times spent in great company, the injuries, hospitalizations, fatalities due to careless, uncaring drivers, but WE COUNT POLITICALLY, as well.
Laws need a change to include harsh, stiff penalties for reckless endangerment and AUTOMATIC 'At Fault' and 'Attempted Murder' charges for collisions (exception DUI, reckless bikers)

We need EVERYBODY RIDING ON AUG 17th. A RIDE FOR ALL OF US!

! BIKERS COUNT !

We count the great people we've lost or accidents we have endured because of careless drivers, but , make no mistake:
we MASSIVELY COUNT POLITICALLY,
over 12Million strong, in Motorcycles alone, not counting the passengers, scooters, bicyclers who get killed by careless drivers, as well...
***BIKES ARE A $ 90 BILLION INDUSTRY to this day !
***15% of Americans (45Million) made at MIN. one trip ON 2 WHEELS for transportation MONTH
***Over 105 Million of us ride bikes, nationally!
***est 12 MILLION registered motorcycles in the USA
***1/4 Million to 1Million new registrations each year...
***over 90,000 bikers are maimed and injured/hospitalized
***over 10,000 FATALITIES
PER YEAR, by reckless CAR drivers.
(Sources: NBS, Statista, ACS, DOT Stats)

We all know someone personally who has been part of such a statistic..

Something HAS to be DONE to force car drivers to discipline and to avoid hitting motorcycles instead of a shrug or even choosing to run into a bike.

**HIGH TIME to PROTECT the people who RIDE and keep that lucrative American Dream ALIVE.
Hence, a disciplined RIDE, on all Highways across the country North, South, East , West
Invite ALL, for ALL bikers injured by 'cagers'(car drivers) - black shirts with white crosses, invite the local Media, TV, Radio and Print -- to bring awareness to this problem , to push towards a CHANGE in Legislature and to enforce Biker Safety, which equals **Safety for All !**

Start from your location & area. VISIBLE ROUTE, ALL H-D Dealerships, VFWs, Foreign Legion Posts, Biker Joints RIDING 30+ miles, notify your chapters, organizations, buddies, pals, brothers, sisters, your local MEDIA and Police - UPDATE your PART OF THE EVENT, YOUR STATING LOCATION AND ROUTE - This CAN and WILL be EPIC, AWESOME!
This is for ALL of us, it transcends lines and borders, petty differences and ego clashes -- BE a PART of this event, let's "move mountains", get laws changed in our favor!
Let's save lives of Bikers all over the Nation, because

! BIKERS COUNT !

Go to our Event Page for All details, updates and changes THANK YOU! ~Uli Fesseler von Stargard
https://www.facebook.com/events/2384556181817640/

ABATE of Georgia

American Bikers Active Toward Education

- Vendors
- Bike Show
- Bike Games
- Dyno by Indian of Savannah
- Kid's Costume Contest
- Trick or Treat

Southern Region State Rally

Presents

Halloween Havoc 2019

October 25th, 26th, 27th

5901 Ogeechee Road | Savannah, GA 31419

Family Friendly 'til it's not...

Adult Costume Contest

Saturday Night

Return of the Wildest Wet T-Shirt Contest in the South!!!

Live Entertainment by:

Bounty Hunter

High Velocity

Lost Southern Boys

Weekend Pass:

Members $15.00 / Couples $25.00

Non-Members: $20.00 / $35.00

Day Pass: $10.00

Free Primitive Camping Available

For More Information

POC: David "Junkyard" Jackson 912-441-7586 or

Valkyrie Webb 912-622-1292

www.abategaII.org or Follow us on Facebook

Safety:

Single vehicle accidents make up a big part of motorcycle accidents. A single vehicle means no other vehicle was involved. Speeding and impaired driving are the two major factors in single vehicle accidents. We have control over these things, so if it happens to us; we are to blame. Please don't ride impaired and ride within your ability to maintain control.

Here are the remaining FREE safety course dates for the year:
Tallahassee- http://www.tracklife308.com/smart.html

- August 3rd, 2019

Osceola- https://www.osceolasheriff.org/programs/smart-class/

- 08/10/2019
- 08/24/2019
- 09/21/2019

Products:

We will be closing out a lot of older stock. Join us at the meeting or bike night for some deals on ABATE products.

WHO YOU GONNA CALL?

A List of State Senators and Representatives for Marion County

Senators

District 5……..Rob Bradley
Capitol Office (850) 487-5005
District Office (904) 278-2085
District 8……..…..Keith Perry
Capitol Office (850) 487-5008
District Office (353) 264-4040
District 12……Dennis Baxley
Capitol Office (850) 487-5012
District Office (352) 750-3133

Capitol Office (850) 717-5033
District Office 352-315-4445

House of Representatives

District 20……...Clovis Watson Jr.
Capitol Office (850) 717-5020
District Office (352) 264-4001
District 22……..….Charlie Stone
Capitol Office (850) 717-5022
District Office (352) 291-4436
District 23……..….Stan McClain
Capitol Office (850) 717-5023
District Office (904) 278-2085
District 33……..…….…Brett Hage
Capitol Office.....(850) 717 5033
District Office.....(352) 315 4445

Membership:

We have a lot of memberships expiring before the June elections. To run for office or vote in the election, you must be a member. Please renew soon.

Remember when your membership expires, so does the $4,000 AD&D policy.

June expired
Hank Beukema
Mechell Croslyn
David Dawson Linda
Heath Steward
McCormack

July expires
Tracy Condeluci
Christine Goodrich
Christi E Sweeney

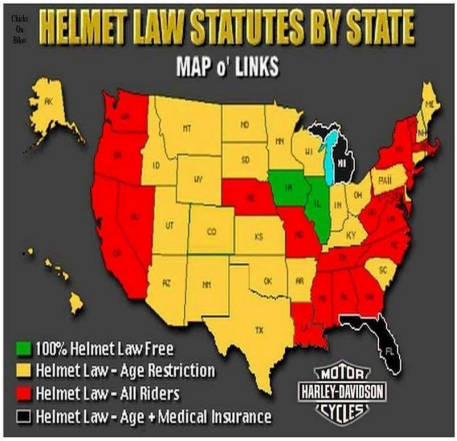

August expires
Sandy Gee
Chelsea Hall

September expires
Leonard Buntele
Bonnie Rainbow
Larry Russoniello
Russ Sharpe
Charles VanNorman

HEAT-RELATED ILLNESSES

WHAT TO LOOK FOR	WHAT TO DO
HEAT STROKE	
• High body temperature (103°F or higher) • Hot, red, dry, or damp skin • Fast, strong pulse • Headache • Dizziness • Nausea • Confusion • Losing consciousness (passing out)	• Call 911 right away-heat stroke is a medical emergency • Move the person to a cooler place • Help lower the person's temperature with cool cloths or a cool bath • Do not give the person anything to drink
HEAT EXHAUSTION	
• Heavy sweating • Cold, pale, and clammy skin • Fast, weak pulse • Nausea or vomiting • Muscle cramps • Tiredness or weakness • Dizziness • Headache • Fainting (passing out)	• Move to a cool place • Loosen your clothes • Put cool, wet cloths on your body or take a cool bath • Sip water **Get medical help right away if:** • You are throwing up • Your symptoms get worse • Your symptoms last longer than 1 hour
HEAT CRAMPS	
• Heavy sweating during intense exercise • Muscle pain or spasms	• Stop physical activity and move to a cool place • Drink water or a sports drink • Wait for cramps to go away before you do any more physical activity **Get medical help right away if:** • Cramps last longer than 1 hour • You're on a low-sodium diet • You have heart problems
SUNBURN	
• Painful, red, and warm skin • Blisters on the skin	• Stay out of the sun until your sunburn heals • Put cool cloths on sunburned areas or take a cool bath • Put moisturizing lotion on sunburned areas • Do not break blisters
HEAT RASH	
• Red clusters of small blisters that look like pimples on the skin (usually on the neck, chest, groin, or in elbow creases)	• Stay in a cool, dry place • Keep the rash dry • Use powder (like baby powder) to soothe the rash

A biker was created for a purpose. Bikers when riding hear the voice of their creator. Its a feeling only a biker knows.

This is who we are

B Believes in GOD and family.

I Integrity that is humble.

K Kind to all mankind.

E Earns an honest living.

R Respects himself and others.

4/1/2020

Office: (352)236-2212 www.BohanonALS.com

BOHANON & ASSOCIATES LAND SURVEYING, LLC

"a complete surveying & mapping service"

We provide peace of mind for our clients real estate purchase & construction project.

Jimmy@BohanonALS.com

JIMMY L. BOHANON, P.S.M.

Registered Land Surveyor

5520 SE 113th Street Belleview, FL. 34420

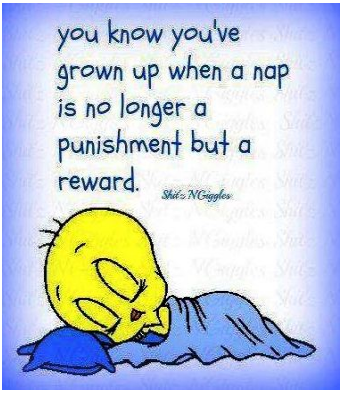

ABATE OF FLORIDA, INC.
FOREST Chapter
P.O. Box 2409
Silver Springs, Fl 34489

NAME (Please Print Legibly) _____

MAILING ADDRESS _____

CITY _____ STATE _____ ZIPCODE+4 _____

PHONE NUMBER _____ (Please Include Area Code)

EMAIL ADDRESS _____

MAY WE USE YOUR PHONE NUMBER FOR OUR PHONE TREE YES ☐ NO ☐

ARE YOU A REGISTERED VOTER YES ☐ NO ☐

PLEASE LIST YOUR VOTING DISTRICTS FROM YOUR REGISTRATION CARD

_____ FL HOUSE _____ FL SENATE _____ US CONGRESS

NAME OF CHAPTER YOU WISH TO JOIN _____

If you are a member of more than one chapter, please designate your home chapter _____

CHECK ONE BOX THAT APPLIES TO YOU:

- ☐ NEW ANNUAL MEMBERSHIP ($20)
- ☐ RENEWAL OF CURRENT MEMBERSHIP ($20)
- ☐ LIFE MEMBERSHIP ($600)
- ☐ TRANSFER MEMBERSHIP TO :

SIGNATURE _____ DATE _____

All members receive with their paid membership, a membership card, our electronic bi-monthly Masterlink magazine, a chapter newsletter (electronic or hard copy), chapter voting privileges, a $4000.00 Accidental Death or Dismemberment policy and personal involvement in statewide motorcycle safety and legislative concerns and their freedom to ride.

ALL APPLICATIONS ARE SUBJECT TO APPROVAL

FOR ABATE OFFICE USE _____ CHAPTER MEMBER

MEMBERSHIP DUES PAID BY: CASH ☐ CHECK ☐ MONEY ORDER ☐ CC ☐

MAILED DATE _____ MEMBERSHIP CARD _____ COPY OF BYLAWS _____

MEMBER EXPIRATION DATE _____

Advertisement Application for Chapter Newsletter and Website

ABATE of Florida, INC.
Forest Chapter
P.O. Box 2409
Silver Springs, FL 34489

Company Name: _____

Address: _____ City: _____ State: _____

Zip + 4: _____ Phone #: _____ Fax #: _____

Email Address: _____

Ad Size (check one): _____ 1/4 Page: _____ 1/2 Page: _____ Full Page: _____

Ad to Run (check one): 3 Month: _____ 6 Months: _____ 1 Year: _____

Rates

Size	3 Month	6 Months	1 Year
Bus Card	$40.00	$70.00	$115.00
1/4 Page	$53.50	$100.50	$150.40
1/2 Page	$78.00	$144.50	$255.00
Full Page	$136.00	$235.00	$386.00

Total Amount Enclosed: _____ Date: _____ Expires: _____

Contact Person: _____ Signature: _____

All Advertisements Non Refundable

STARFIRE INSURANCE
PERSONAL SERVICE CENTER
REGENCY PRINTING

STARFIRE INSURANCE
2375 NE 25TH AVE
OCALA, FL 34470
352-789-6683
352-512-9604 FAX
MARK@SFFSLLC.COM

We are very happy to announce the addition of mobile home, motor home, and rv insurance - at long last. Foremost Insurance Group is the company and we are your agency. Foremost is a no nonsense insurer that has been insuring mobile homes, motorcycles, rv's and much more since the 50s.

Starfire Insurance has been taking care of our friends and neighbors since 2011 in the same spot - corner of NE 25th Ave and 24th St.

Foremost offers agreed value coverage - you determine how much it's worth, Foremost covers it for that much - no appraisals, no 15 page application - it's easier than electric start.

Stop in the office today - we can insure your home, bike, trike, cage, small business - a good decision today can make a huge difference if somebody makes a bad decision tomorrow. It's always better to have someone else pay for the damage when shit happens - and it will.

We also represent Progressive, Gainsco, Kemper, Windhaven, Fed Nat, Avatar, Hagerty, Universal Property, Lloyds of London, Mt Vernon Fire, many more

4/1/2020

SMOKE DIVERS
FIREFIGHTERS MOTORCYCLE CLUB
9/11 Remembrance
FREE EVENT RIDE
Escorting the Actual 9/11 Traveling Wall In
SEPTEMBER 7, 2019 • KSU 10AM
Reg 9AM at Crystal River Mall, 1801 US 19, Crystal River, FL 34428
Ride led by Crystal Harley-Davidson's Fire Truck, Smoke Divers Firefighters MC
Ride ends at Crystal Harley
Lunch will be provided
September 11, 2001
We Will Never Forget
HARLEY-DAVIDSON MOTOR CYCLES
CRYSTAL HARLEY-DAVIDSON
1147 S SUNCOAST BLVD., HOMOSASSA
(800) 624-1910 EXT. 2000

It Works!®
INDEPENDENT DISTRIBUTOR
Kristi Wieland
Independent Distributor
610-780-9006
kristi.wieland@outlook.com
facebook.com/kristi.wieland
kristiwieland.myitworks.com

11/1/19

Diner Hours
Monday through Saturday
6am - 3pm

Ocala's
DOWNTOWN
DINER
• BREAKFAST • BURGERS • FRIES •

816 S. Magnolia Ave
Ocala, Fl 34471
(352) 816-0022

Sharkey's Lounge & Liquors
BEER ON TAP
BILLIARDS DARTS
9900 Dunnellon, Fl
352-245-6626
Sharkey's Hours
9AM To 12AM
Sunday To
Thursday 9AM To
2AM Friday And Sat
9 pm to 1 am
Fri & Sat
Karaoke & DJ
Sun $5.00
B-Marys
HAPPY HOUR
MON- FRI
3 - 6 PM

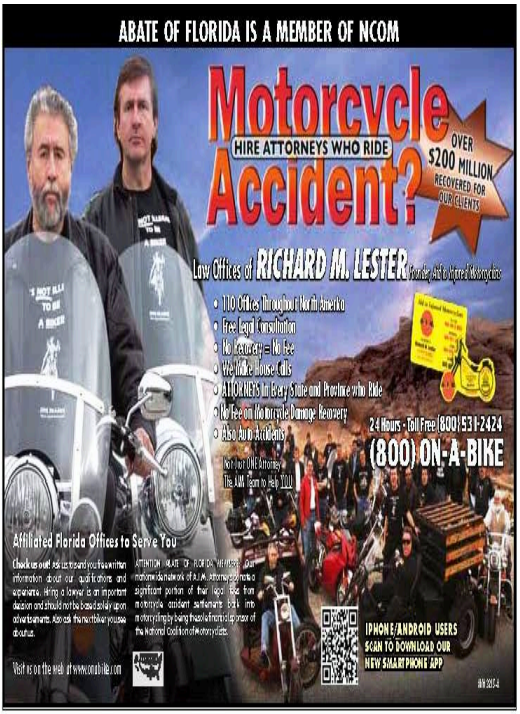
ABATE OF FLORIDA IS A MEMBER OF NCOM
Motorcycle Accident?
HIRE ATTORNEYS WHO RIDE
OVER $200 MILLION RECOVERED FOR OUR CLIENTS
Law Offices of RICHARD M. LESTER
110 Offices throughout North America
Free Legal Consultation
No Recovery = No Fee
We Make House Calls
ATTORNEYS in Every State and Province who Ride
No Fee on Motorcycle Damage Recovery
Also, Auto Accidents
24 Hours - Toll Free 800!531-2424
(800) ON-A-BIKE
Affiliated Florida Offices to Serve You
IPHONE/ANDROID USERS SCAN TO DOWNLOAD OUR NEW SMARTPHONE APP

DILLIGAF
DJ & GINA'S
Lounge
16535 SW 99 Ave.
Summerfield, FL 34491
Biker Owned and Operated
Poker Runs Welcome Plenty of Kick Stand Parking
There's Always Something Going On Every Night Of The Week
Hours
2PM-2AM
7 Days A Week!
Full Liquor Bar & Package Store
HAPPY HOUR EVERY DAY 2PM - 8PM
Sundays :
Hospitalty Night & Dj with Video Music
Happy Hour 2pm-2am
Monday-Pool League
Tuesday- Happy Hour 2pm-2am
Wednesday-Karaoke & Ladies Night
Thursday- Pool League
Friday & Saturday
Rock Out To The DJ
Video Music & Live Bands
Happy Hour Includes:
$1.00 Drafts & Jello Shots
$2.00 Long Necks
$2.75 Imports
Wells Start At $3.00
$5.50 Domestic Pitchers Beer
And Lots More
352-307-9750
Like Us On FACEBOOK
E-MAIL wackaraoke@aol.com

WAR HORSE HARLEY-DAVIDSON

5331 N. Hwy. 441 • Ocala, FL 34475
phone: 352.732.2488
fax: 352.732.0408

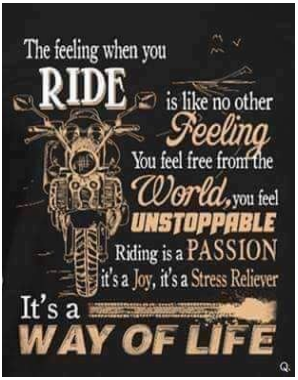

Bill and Marion

It is time to get out of Dodge, meaning Marion County and spread your Wings And Ride.

Skippers Whiskey River Saloon in Hernando Crystal River area is a great ride and biker friendly. Every day is a different theme, veterans day, first responder, thirsty day, just a day, bogo day and more "how cool is that".

As a no smoking bar, my Bill is always up for this place. There is a great place out front to have your needed smoke. We even like to hang out front too.

The place is located on Hwy 200 going West then turns South from Ocala. 3451 East Louise lane #100, Hernando, FL 34442, just before Hwy 41 on the right in the strip mall.

Miss Skipper is the owner and MIss Stephanie is the best bartender / manager I have met in a long time.

If you missed their benefit for Downs Syndrome, you also missed our own Jimmy Sparks Band...marion

What's Happening

Cactus Jacks Weekly Events

Mon- Wii Bowling & Texas Hold Em @ 7PM
Tue- Pool Tornament @ 6PM
Wed- $1.00 Drafts/ $2.00 Domestic/ $3.00 Wells
Thurs- Karaoke & Free Buffet @ 6PM
Fri- Buck up @ 4PM to 6PM Buy 1st domestic or well get 2nd one for a Buck Sat Nights- Live Band @ 9PM
Sun- $4.00 Bloody Mary Brunch in a cup

12/1/2019

Custom Builds & Performance

GIBSON KUSTOMS

4485 N. U.S. HWY 441 Ocala Fl 34475

P:352-620-8044 F:352-620-2775

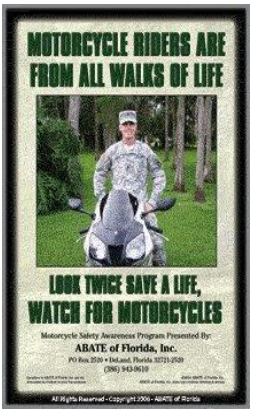

THURSDAY

BIKE NIGHT

Let's Make It Great Again!

Friendship

Communication

Meeting up starting about 6PM every Thursday!

Walmart

SR 40 - 4980 E Silver Springs Blvd, Ocala

DUCATI · BMW · TRIUMPH · HARLEY-DAVIDSON · KTM · MOTO GUZZI · Kawasaki · KEEWAY · HYOSUNG · ROYAL ENFIELD · HONDA · Hero · TVS · Norton

Fellowship

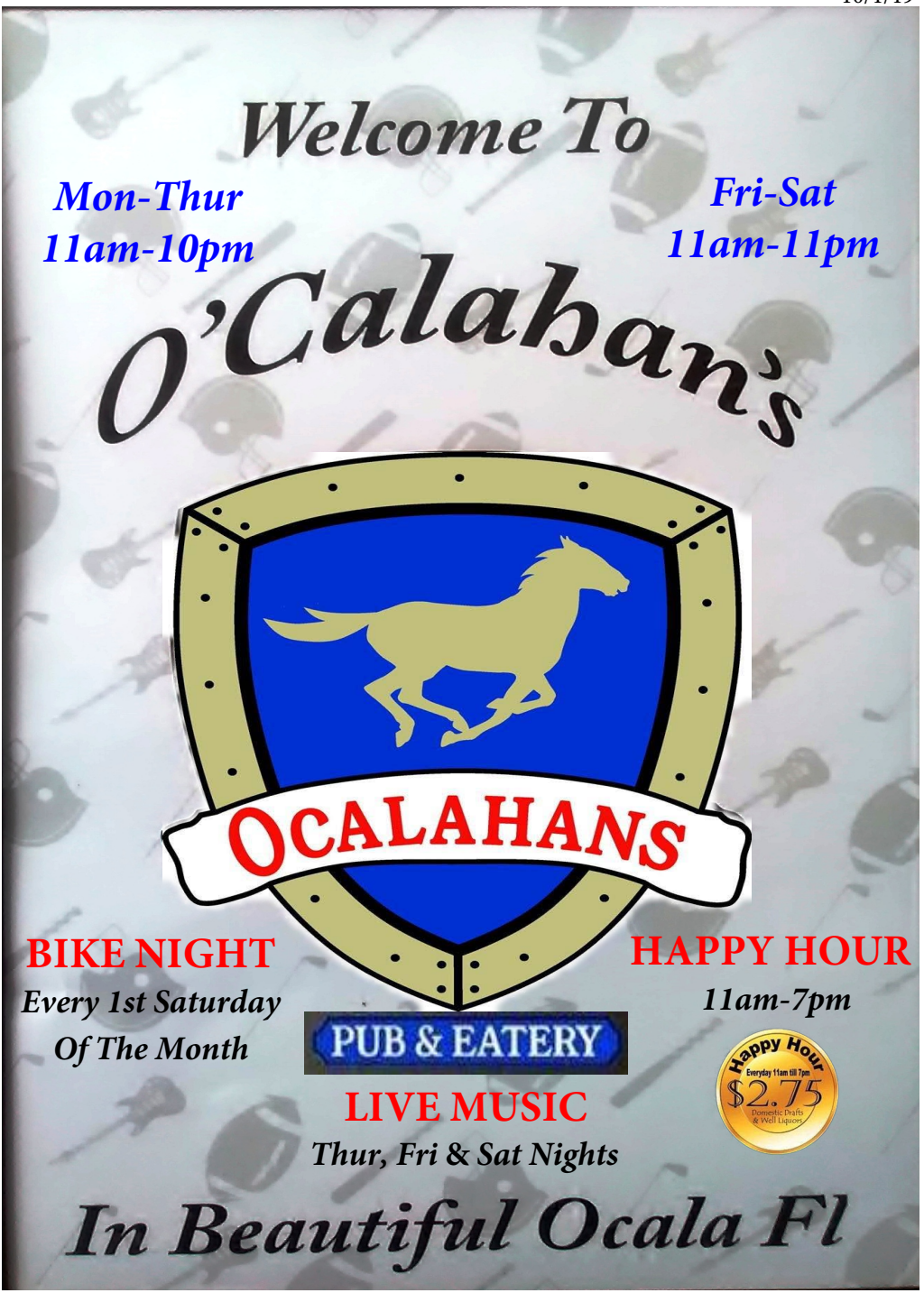

3155 E. Silver Springs Blvd Ocala, Fl. 34470

GTP INC GOOD TIME PRINTING & Signs

Your Local Full Service Print, Mailing and Advertising Solution Helping You Promote Your Business with THE POWER OF PRINT

- Printing
- Digital Color
- Advertising
- Graphic Design
- Direct Mail
- Specialty Items

Now Offering:

Banners, Yard Signs, Posters, & Canvas Prints

Printed In-House up to 60" wide

Visit our website and click on "Signs & Large Banners" to watch a short video of our newest technology.

Serving Ocala and Its Neighbors for Over 30 Years

At Good Time Printing, we strive to give you the best printing possible, tailored to your budget.

---

(352) 629-8838

1522 East Silver Springs Blvd | Ocala, FL 34470

www.goodtimeprinting.com

DATES TO REMEMBER

1 Aug– Board Meeting
3 Aug– Chapter Meeting
3 Aug– O'Calahan'sBike Night
10 Aug– State Meeting– Ft Lauderdale
18 Aug– Sunset Ride
2 Sep– Labor Day
7 Sep– Chapter Meeting
7 Sep– O'Calahan'sBike Night

ABATE OF FLORIDA-FOREST CHAPTER
PO BOX 2409
SILVER SPRINGS, FL 34489

Your expiration date is on the mailing label >